

NOTE - NONE OPENING WINDOWS TO SOUTH AND EAST ELEVATIONS AS PER, IEC LTD NOISE IMPACT ASSESSMENT - REF IEC/4399/01/AVH

EXISTING GROUND AND BUILDING
OUTLINES FROM TOPOGRAPHICAL
SURVEY

Copyright: L.P.C. Architectural Design
Do Not Scale This Drawing
Notes:
- All dimensions to be checked & confirmed on site prior to commencement of works
- All structural elements to be checked & installed in accordance with structural engineer's & manufacturer's details & specifications
- All final surface water drainage systems to be checked & confirmed on site prior to commencement of works

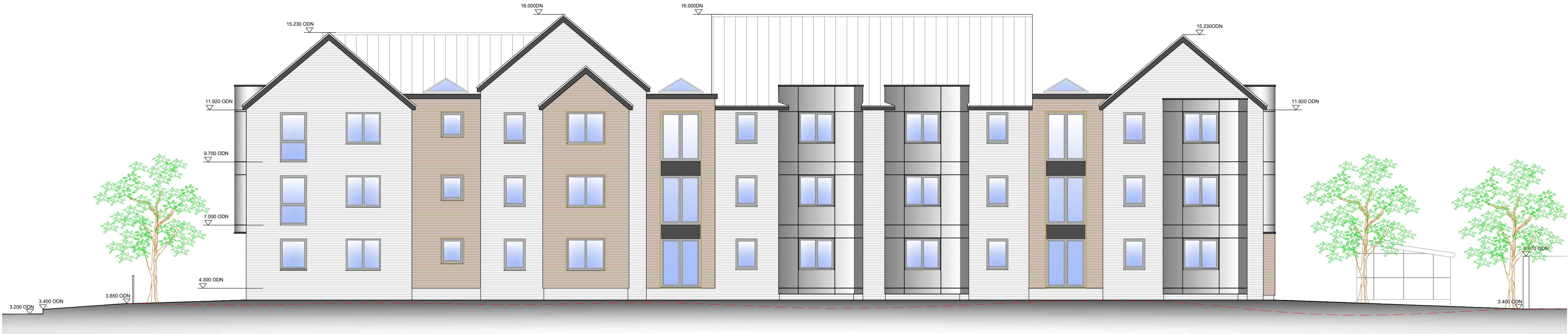

SOUTH ELEVATION



NORTH ELEVATION



WEST ELEVATION



EAST ELEVATION

F	NONE OPENING WINDOW NOTE ADDED	20-06-2022
E	ALTERATIONS TO BUILDING FOLLOWING MEETING WITH SOUND IMPACT SPECIALIST	12-05-2022
D	ALTERATIONS TO BUILDING IN LINE WITH SOUND IMPACT ASSESSMENT	24-02-2022
C	PLANNING SCHEME	07-10-2021
B	REDUCE HEIGHT SCHEME	09-09-2021
A	UPDATED SCHEME	09-09-2021
REV	Note	Date

**ARCHITECTURAL
DESIGN**
07930 915730
lee@lpdesign.co.uk www.lpdesign.co.uk

Project/Site
RESIDENTIAL DEVELOPMENT
Lister Way / Fydeil Street,
Boston, Lincolnshire

Client
Alraham Trust

Dwg Title
BUILDING C ELEVATIONS

Date	MAY 2021	Scale	1:100 @ A1
Dwg No	LPC-267-402	Revision	F

Drawing Status
PLANNING APPLICATION

TO BE READ IN CONJUNCTION WITH CLIENT APPOINTED PLANNING CONSULTANT PLANNING APPLICATION